

Disney • PIXAR

# WALL•E



INSTRUCTION BOOKLET



## **⚠ Important Health Warning About Playing Video Games**

### **Photosensitive Seizures**

A very small percentage of people may experience a seizure when exposed to certain visual images, including flashing lights or patterns that may appear in video games. Even people who have no history of seizures or epilepsy may have an undiagnosed condition that can cause these "photosensitive epileptic seizures" while watching video games.

These seizures may have a variety of symptoms, including lightheadedness, altered vision, eye or face twitching, jerking or shaking of arms or legs, disorientation, confusion, or momentary loss of awareness. Seizures may also cause loss of consciousness or convulsions that can lead to injury from falling down or striking nearby objects.

Immediately stop playing and consult a doctor if you experience any of these symptoms. Parents should watch for or ask their children about the above symptoms—children and teenagers are more likely than adults to experience these seizures. The risk of photosensitive epileptic seizures may be reduced by taking the following precautions: Sit farther from the screen; use a smaller screen; play in a well-lit room; and do not play when you are drowsy or fatigued.

If you or any of your relatives have a history of seizures or epilepsy, consult a doctor before playing.

PEGI ratings and guidance applicable within PEGI markets only.

### **What is the PEGI System?**

The PEGI age-rating system protects minors from games unsuitable for their particular age group. PLEASE NOTE it is not a guide to gaming difficulty. Comprising two parts, PEGI allows parents and those purchasing games for children to make an informed choice appropriate to the age of the intended player. The first part is an age rating:



The second is icons indicating the type of content in the game. Depending on the game, there may be a number of such icons. The age-rating of the game reflects the intensity of this content. The icons are:



For further information visit <http://www.pegi.info> and [pegionline.eu](http://pegionline.eu)

## **CONTENTS**

<b>INSTALLING / UNINSTALLING THE GAME</b> .....	<b>2</b>
<b>CONTROLS</b> .....	<b>3</b>
<b>THE STORY SO FAR</b> .....	<b>4</b>
<b>MAIN MENU</b> .....	<b>5</b>
<b>GAME SCREEN</b> .....	<b>5</b>
<b>ITEMS</b> .....	<b>6</b>
<b>MINIGAMES</b> .....	<b>8</b>
<b>OPTIONS</b> .....	<b>8</b>
<b>PAUSE MENU OPTIONS</b> .....	<b>9</b>
<b>LICENCE AGREEMENT</b> .....	<b>10</b>
<b>LIMITED WARRANTY</b> .....	<b>10</b>
<b>CUSTOMER SUPPORT</b> .....	<b>13</b>



## INSTALLING DISNEY•PIXAR WALL•E

### Windows

1. Insert the Disney•Pixar **WALL•E** Disc into your DVD-ROM drive.
2. If you have autoplay enabled a screen appears asking if you want to install Disney•Pixar **WALL•E**.
3. Select YES and follow the on-screen instructions. If Autoplay is not enabled, select START and then Run from the Windows Taskbar (for Windows Vista users, press the Windows key + R). Type D:\setup.exe (D refers to your DVD-ROM drive, if your DVD-ROM drive is not D, type the appropriate drive letter). Follow the on-screen instructions.

### Macintosh

1. Insert the Disney•Pixar **WALL•E** Disc into your DVD-ROM drive.
2. In the window that appears, double-click the installer icon.
3. Follow the on-screen instructions.

## UNINSTALLING DISNEY•PIXAR WALL•E

### Windows XP

1. Go to the START Menu and find the listing for THQ / Disney-Pixar / **WALL•E**.
2. One of the icons reads "Uninstall".
3. Select this option and follow the on-screen instructions.

### Windows Vista

1. Go to the CONTROL PANEL Menu and double-click on the "Programs and Features" icon.
2. One of the icons reads Disney-Pixar **WALL•E**.
3. Left click on the Disney-Pixar **WALL•E** icon and select "Uninstall".

### Macintosh

1. Find the THQ / Disney-Pixar / **WALL•E** folder on your hard drive (for OS X users, it typically is in your Applications folder).
2. Drag the THQ / Disney-Pixar / **WALL•E** folder to the trash.

### Family Settings

Family Settings in Games for Windows – LIVE complement Windows Vista® parental controls. Manage your child's access and experience with easy and flexible tools. For more information, go to [www.gamesforwindows.com/live/familysettings](http://www.gamesforwindows.com/live/familysettings).

## CONTROLS

### Main Menu / Pause Menu Controls

W / A / S / D	Highlight Menu Selection
Enter / Return	Confirm Menu Selection
Esc	Return to previous menu
Backspace	Cancel

### Game Controls | WALL•E

D (right) / W (forward) / S (backward) / A (left)	Move WALL•E
Spacebar	Jump / Exit Ramps
F	Laser
Hold Y	Charm Reject-bot
V	First Person View
E	Context Action
E	Pick Up Cube
Hold E	Drop a Cube
E	Throw Cube
Hold C	Box Form
L (right) / I (up) / K (down) / J (left)	Camera Control
Q	View HUD Display
Return	Pause
Tab	Info / Map / Mission Briefing
D (right) / W (forward) / S (backward) / A (left) / Spacebar (action)	Key Puzzles

### Game Controls | EVE

D (right) / W (forward) / S (backward) / A (left)	Move
Spacebar / F	Fire Laser
G	Thrust / Accelerate
L (right) / I (up) / K (down) / J (left)	Camera Control
Q	View HUD Display
Return	Pause
Tab	Info / Map / Mission Briefing



## XBOX 360® CONTROLLER FOR WINDOWS

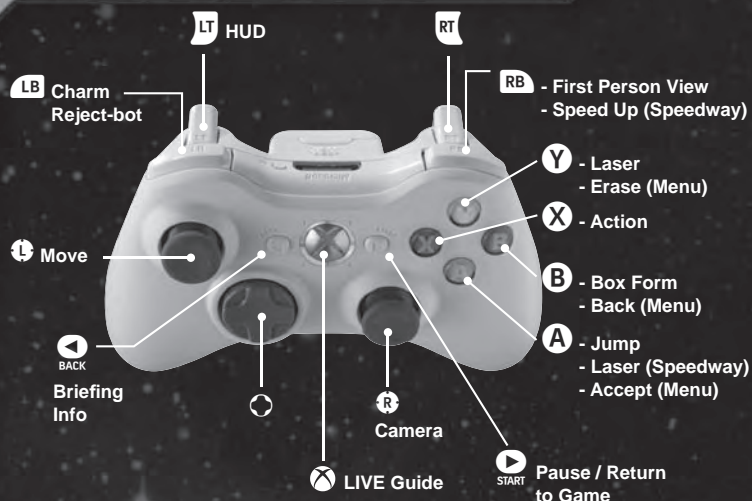

## THE STORY SO FAR

In the future, the Earth is ravaged by pollution, trash, and mass consumerism. A single benevolent corporation called Buy n Large runs all government and business. Robots designated as Waste Allocation Load Lifter Earth-Class or WALL•E have been created by BnL to clean the planet while the humans "vacation" on the luxury BnL space cruisers, one known as the Axiom. The cleanup was supposed to take only 5 years, but 700 years have passed since the humans left and the Earth is still a desolate wasteland. The only living thing left is a cockroach and a lone WALL•E robot that is still functioning. For the past 700 years, WALL•E has been on Earth performing his directive day after day, compacting trash and organising it.

Until one day something different happens. A ship lands on Earth and deploys an Extra-terrestrial Vegetation Evaluator or EVE. EVE is sleek and well designed, a totally different robot than WALL•E. WALL•E is instantly smitten.

EVE's directive is to find evidence that Earth can support life. She is there to find a plant. Once she does, she is taken away. Now WALL•E must decide to take the biggest step in his life and leave what he was programmed to do, and follow his heart to find out what he was meant to do.

## MAIN MENU

- Play Game** Begin a new adventure or resume a previously saved one.
- Options** See page 8 for more information on options.
- Cheats** Enter cheats that you have unlocked with the points that you have earned. You can also enter codes here.
- Minigames** Once you've unlocked a minigame, you can select it here.
- Bonuses** Once you've unlocked extra content, you can view it here.
- Quit** Quit the game.

## GAME SCREEN



- 1. Time
- 2. Energy Collection and Crate Destruction Status
- 3. BnL Crates
- 4. WALL•E's Life Bar
- 5. Laser Gauge
- 6. Speed Indicator

## ITEMS



**Sunbeam:** Stand under a Sunbeam to replenish all of WALL•E's health.



**Health Charge (Yellow):** WALL•E can replenish his health by collecting Health Charges. They can be found in Red or Gray BnL Crates.



**Energy Charge (Blue):** Energy Charges are used to open Energy-locked doors. Look for them when you destroy Blue BnL Crates.



**Laser Charge (Red):** Laser Charges replenish WALL•E's laser gauge. Look for Laser Charges when you destroy Red or Gray BnL Crates. You may also collect these from the Laser Recharge Stations.



**Artifact:** Collect artifacts while on Earth and on the Axiom. When you collect an artifact, you are rewarded with a humorous animation of WALL•E. You can only collect an artifact after you have seen it in First Person View mode.



**Junk Piles:** Junk Piles can be used to create multiple cubes.

## ITEMS

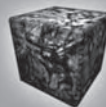

**Junk Cube:** WALL•E can create Junk Cubes from Junk Piles and use them to interact with objects in the environment.



**Magnetic Cube:** Throw a Magnetic Cube and watch what happens. The stored magnetic power in the BnL cube will stun enemies and move larger Magnetic Cubes.



**Explosive Cube (Red and Yellow):** WALL•E can throw an Explosive Cube to destroy multiple enemies at once. True enemies like the Stewards and OP-T Bots are destroyed whereas others will be stunned by an Explosive Cube. Be careful! WALL-E will take damage if he is within the blast radius of an Explosive Cube.



**BnL Cube Generator:** These generators create cubes. They can create Normal, Explosive, or Magnetic cubes depending on the type you find. On Earth, the BnL Cube Generator only creates Explosive cubes.

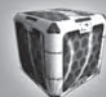

**BnL Crate:** BnL Crates contain collectibles like Health Charges, Laser Charges, and /or Energy Charges.



## MINIGAMES

Minigames are automatically unlocked as you progress through the main game. There's also a Championship Mode to compete in. Following are some of the Minigames you can unlock. Try to unlock them all!

- Spaceship Shootout:** Destroy the specified target objectives within the time allotted.
- Heavy Traffic:** Cross the human highways before your opponent.
- Plant Collection:** This is a split screen minigame. Collect as many plants as possible to defeat your opponent.
- High Speed Flight:** Another split screen mini game, put your flight skills to the test by trying to beat your opponent in a head-to-head racing challenge.
- WALL•E's race:** See who's the fastest WALL•E in this split screen minigame.

## OPTIONS

- Game:** Invert the Camera Control. The flight controls can also be inverted. Adjust the sensitivity of the camera.
- Sound:** Adjust music, sound effects, and dialog volume.
- Credits:** View the names of the people who worked on the game.
- Profiles:** Load, create, or delete your profile. Profiles keep track of your saved games.

## PAUSE MENU OPTIONS

Press the Return / Enter at any time during the game to Pause the action and bring up the following menu. Use the W / A / S / D keys to highlight an option. Press the Return / Enter keys to select that option.

- |                       |   |
|-----------------------|---|
| <b>Resume</b>         | Get back into the game.   |
| <b>Controls</b>       | View the Game Controls.   |
| <b>Options</b>        | Access the Options Menu to adjust settings or view the credits. Profiles cannot be managed from the Pause Menu.         |
| <b>Change Chapter</b> | Quit to the level selection menu to play a different level You can only select levels that have already been completed. |
| <b>Quit Game</b>      | Quit and return to the Main Menu.   |

WALL•E © Disney/Pixar. Licensed by THQ Inc. Developed by Asobo Studio. Mac and the Mac logo are trademarks of Apple Computer, Inc., registered in the U.S. and other countries. Asobo Studio is a registered trademark. The technology is the property of Asobo Studio SARL. Uses Bink Video. Copyright © 1997-2008 RAD Games Tools, Inc. THQ, PlayTHQ and their respective logos are trademarks and/or registered trademarks of THQ Inc. All rights reserved. All other trademarks, logos and copyrights are property of their respective owners.



## LICENCE AGREEMENT

Your use of the file is evidence of your agreement to be bound by the terms

- 1. OWNERSHIP.** The Software is and shall remain a proprietary product of THQ and its suppliers. THQ and its suppliers shall retain ownership of all patents, copyrights, trademarks, trade names, trade secrets and other proprietary rights relating to or residing in the Software. Except as provided in Section 2, you shall have no right, title or interest in or to the Software. The Software is licenced, not sold, to you for use only under the terms of this Agreement. If you agree to be bound by all of the terms of this Agreement, you will only own the media on which the Software has been provided and not the Software itself.
- 2. GRANT OF LICENCE.** THQ grants you a non-exclusive, non-transferable right to use one copy of the Software in the country in which you acquired the Software for your own personal use. All other rights are expressly reserved by THQ. You may not: (a) install the Software on multiple computers, timeshare the Software, or make it available to multiple persons, (b) reverse-engineer or decompile the Software, or (c) export the Software. You may make one copy of the Software solely for purposes of having a backup copy, provided that you reproduce on that copy all copyright notices and any other confidentiality or proprietary legends that are on the original copy of the Software. You understand that THQ or its suppliers may update the Software at any time and in doing so incurs no obligation to furnish such updates to you pursuant to this Agreement.
- 3. LIMITED WARRANTY.** THQ (UK) LIMITED warrants to the original purchaser of this THQ (UK) LIMITED product that the medium on which the computer program is recorded is free from defects in materials and workmanship for a period of ninety (90) days from the date of purchase. This THQ (UK) LIMITED software is sold "as is", without express or implied warranty of any kind resulting from use of this program. THQ (UK) LIMITED agrees for a period of ninety (90) days to either repair or replace, at its option, free of charge, any THQ (UK) LIMITED product, postage paid, with proof of purchase, at its Customer Service centre. Replacement of this Game Disc, free of charge to the original purchaser is the full extent of our liability. Please mail to THQ (UK) LIMITED, Ground Floor, Block A, Dukes Court, Duke Street, Woking, Surrey, GU21 5BH. Please allow 28 days from dispatch for return of your Game Disc. This warranty is not applicable to normal wear and tear. This warranty shall not be applicable and shall be void if the defect in the THQ (UK) LIMITED product has arisen through abuse, unreasonable use, mistreatment or neglect. THIS WARRANTY IS IN LIEU OF ALL OTHER WARRANTIES AND NO OTHER REPRESENTATIONS OR CLAIMS OF ANY NATURE SHALL BE BINDING OR OBLIGATE THQ (UK) LIMITED. ANY IMPLIED WARRANTIES OF APPLICABILITY TO THIS SOFTWARE PRODUCT, INCLUDING WARRANTIES OF MERCHANTABILITY AND FITNESS FOR A PARTICULAR PURPOSE, ARE LIMITED TO THE NINETY (90) DAY PERIOD DESCRIBED ABOVE. IN NO EVENT WILL THQ (UK) LIMITED BE LIABLE FOR ANY SPECIAL, INCIDENTAL OR CONSEQUENTIAL DAMAGES RESULTING FROM POSSESSION, USE OR MALFUNCTION OF THIS THQ (UK) LIMITED PRODUCT. THIS IN NO WAY AFFECTS YOUR STATUTORY RIGHTS. This computer program and its associated documentation and materials are protected by both National and International copyright law. Storage in a retrieval system, reproduction, translation, hiring, lending, broadcasting and public performances are prohibited without express written permission of THQ (UK) LIMITED.
- 4. LIMITATION OF LIABILITY.** IN NO EVENT SHALL THQ AGGREGATE LIABILITY IN CONNECTION WITH THIS AGREEMENT AND THE SOFTWARE, REGARDLESS OF THE FORM OF THE ACTION GIVING RISE TO SUCH LIABILITY (WHETHER IN CONTRACT, TORT OR OTHERWISE), EXCEED THE LICENCE FEES RECEIVED BY THQ FOR THE SOFTWARE. NO THQ SUPPLIER SHALL HAVE ANY LIABILITY WHATSOEVER UNDER THIS AGREEMENT. IN NO EVENT SHALL THQ OR THQ SUPPLIERS BE LIABLE FOR ANY INDIRECT, EXEMPLARY, SPECIAL, CONSEQUENTIAL OR INCIDENTAL DAMAGES OF ANY KIND (INCLUDING WITHOUT LIMITATION LOST PROFITS), EVEN IF THQ OR SUCH SUPPLIER HAS BEEN ADVISED OF THE POSSIBILITY OF SUCH DAMAGES. SOME JURISDICTIONS DO NOT ALLOW THE LIMITATION OR EXCLUSION OF LIABILITY FOR CONSEQUENTIAL OR INCIDENTAL DAMAGES SO THE ABOVE LIMITATION OR EXCLUSION MAY NOT APPLY TO YOU. THQ SHALL NOT BE LIABLE FOR ANY CLAIMS OF THIRD PARTIES RELATING TO THE SOFTWARE. THE LIMITED WARRANTY, LIMITED REMEDIES AND LIMITED LIABILITY PROVISIONS CONTAINED IN THIS AGREEMENT ARE FUNDAMENTAL PARTS OF THE BASIS OF THQ BARGAIN HEREUNDER, AND THQ WOULD NOT BE ABLE TO PROVIDE THE SOFTWARE TO YOU WITHOUT SUCH LIMITATIONS. SOME JURISDICTIONS DO NOT ALLOW THE LIMITATION OR EXCLUSION OF LIABILITY, SO THE ABOVE DISCLAIMER MAY NOT APPLY TO YOU, IN WHICH CASE THE DURATION OF ANY SUCH LIMITATION OR EXCLUSION OF LIABILITY IS LIMITED TO NINETY (90) DAYS FROM THE DATE THE SOFTWARE IS RECEIVED BY YOU. THIS WARRANTY GIVES YOU SPECIFIC LEGAL RIGHTS. YOU MAY HAVE OTHER LEGAL RIGHTS WHICH VARY FROM JURISDICTION TO JURISDICTION.
- 5. TERMINATION.** You may terminate this Agreement at any time. This Agreement shall terminate automatically upon your breach of any term of this Agreement. Upon termination, you shall destroy the Software and the backup copy, if any, you made pursuant to the Agreement.

**THQ (UK) Limited**

Ground Floor, Block A, Dukes Court, Duke Street, Woking, Surrey, GU21 5BH

Disney • PIXAR

# WALL·E



## EXPLORE THE FUTURE

Experience a thrilling adventure with WALL·E, EVE and other robots on the D-Racing „Axiom Station“ playworld powered by DICKIE Toys!



© Disney • Pixar

[www.dickietoys.de](http://www.dickietoys.de) · [www.dickietoys.com](http://www.dickietoys.com)



**SIMBA · DICKIE · GROUP**



ENJOY THIS  
ACTION-PACKED FAMILY  
FRIENDLY MOBILE GAME  
ANYWHERE AND ANYTIME!

Disney • PIXAR

WALL•E



TO BUY THE  
MOBILE GAME  
TEXT **WALLE**  
TO **88188**



Cleaning the  
**EARTH**  
One Cube at a Time!

**THQ**  
**WIRELESS**

www.thqwiresless.com

WALL-E - Disney/Pixar, licensed by THQ Inc.  
THQ/THQ Wireless and their respective logos are  
trademarks and/or registered trademarks of THQ Inc.  
All rights reserved. All other trademarks, logos and  
copyrights are property of their respective owners.  
\*Text messaging charges apply per your carrier.  
Standard rates and other restrictions may apply.

## THQ CUSTOMER SERVICES

### AUSTRALIA

Technical Support and Games Hotline  
1902 222 448  
Call costs \$2.48 (incl GST) per minute  
Higher from mobile/public phones

### DANMARK

eursupport@thq.com

### DEUTSCHLAND

Tel. 09001 505511  
(€ 0,99/Min. aus dem deutschen Festnetz,  
ggf. abweichende Preise aus dem Mobilfunknetz)  
für **spielinhaltliche** Fragen  
Mo.-Sa. von 11.00–21.00 Uhr

Tel. 01805 605511  
(€ 0,14/Min. aus dem deutschen Festnetz,  
ggf. abweichende Preise aus dem Mobilfunknetz)  
für **technische** Fragen  
Mo.-Sa. von 11.00–21.00 Uhr

Internet: <http://www.thq.de/support>  
(Online-Formular für schriftliche Anfragen)

### ESPAÑA

Correo: THQ Interactive Entertainment España S.L.U.,  
Avenida de Europa 19, Edificio I 1º B,  
Pozuelo de Alarcón, 28224 Madrid, ESPAÑA  
Tf. 91 799 18 75 (De Lunes a Viernes de 10.00 a 14.00 horas  
y de 16.00 a 19.00 horas)

El precio de la llamada es el precio de una llamada convencional sujeto a los precios establecidos por cada compañía telefónica.  
Visita nuestra web:  
Registra tu juego en [www.thq-games.es](http://www.thq-games.es) para acceder a  
los trucos, al material exclusivo de los juegos, las preguntas  
frecuentes y al soporte técnico online.

### FRANCE

Assistance technique : 08 25 06 90 51 du lundi au samedi  
de 10 à 12h et de 14h à 20h (0.34€ la minute)  
[thq@euro-interactive.fr](mailto:thq@euro-interactive.fr)

### ITALIA

È inoltre possibile accedere al nostro  
Servizio Assistenza Tecnica:  
E-mail: [assistenza@thq.com](mailto:assistenza@thq.com)  
Telefonando a: 02 89418552  
Lunedì, Mercoledì e Giovedì dalle 14 alle 18.

Tariffa urbana per chiamate da Milano, interurbana per chiamate provenienti da altri distretti

### NETHERLAND

Als je technische problemen met dit spel ondervindt,  
kun je contact opnemen met de technische helpdesk  
in Groot-Brittannië:

Telefoon +44 87 06080047  
(nationale/internationale telefoontoelagen  
zijn van toepassing)

ma t/m vr 8.00 tot 19.00 (GMT)  
za 9.00 tot 17.00 (GMT)

### NORGE

eursupport@thq.com

### ÖSTERREICH

Tel. +49 1805 705511 (Die Kosten entsprechen einem  
Auslandsgespräch nach Deutschland)  
für **spielinhaltliche** Fragen  
Mo.-Sa. von 11.00–21.00 Uhr

Tel. +49 1805 605511 (Die Kosten entsprechen einem  
Auslandsgespräch nach Deutschland)  
für **technische** Fragen  
Mo.-Sa. von 11.00–21.00 Uhr

Internet: <http://www.thq.de/support>  
(Online-Formular für schriftliche Anfragen)

### PORTUGAL

Informações de Jogos, Truques e Dicas, liga: 256 836 273  
(Número sujeito ao tarifário normal da Portugal Telecom)  
[apoioaoconsumidor@ecofilmes.pt](mailto:apoioaoconsumidor@ecofilmes.pt)

HORÁRIO DE FUNCIONAMENTO das 17.00h às 19.00h  
Todos os dias úteis

SERVIÇO DE ASSISTÊNCIA TÉCNICA  
Liga: 707 236 200

HORÁRIO DE FUNCIONAMENTO das 14.00h às 17.30h  
Todos os dias úteis. Número Único Nacional: € 0,11 por minuto

### SUISSE/SCHWEIZ/SVIZZERA

Tel. +49 1805 705511 (Die Kosten entsprechen einem  
Auslandsgespräch nach Deutschland)  
für **spielinhaltliche** Fragen  
Mo.-Sa. von 11.00–21.00 Uhr

Tel. +49 1805 605511 (Die Kosten entsprechen einem  
Auslandsgespräch nach Deutschland)  
für **technische** Fragen  
Mo.-Sa. von 11.00–21.00 Uhr

Internet: <http://www.thq.de/support>  
(Online-Formular für schriftliche Anfragen)

### SUOMI

eursupport@thq.com

### SVERIGE

eursupport@thq.com

### UK

Telephone: +44 (0)87 06080047  
(national/international call rates apply)  
(Mon-Fri 8.00 am to 7.00 pm, Sat 9.00 pm to 5.00 pm)

Online:  
Register your game at [www.thq-games.com](http://www.thq-games.com)  
for FAQs and full online support





THQ (UK) Limited, Ground Floor, Block A  
Dukes Court, Duke Street, Woking, Surrey, GU21 5BH

Windows and the Windows Vista Start button are trademarks of the Microsoft group of companies, and 'Games for Windows' and the Windows Vista Start button logo are used under license from Microsoft.